NOTE:
NO MORE THAN 2 ADJUSTMENT RINGS, NOT TO EXCEED 18-INCHES

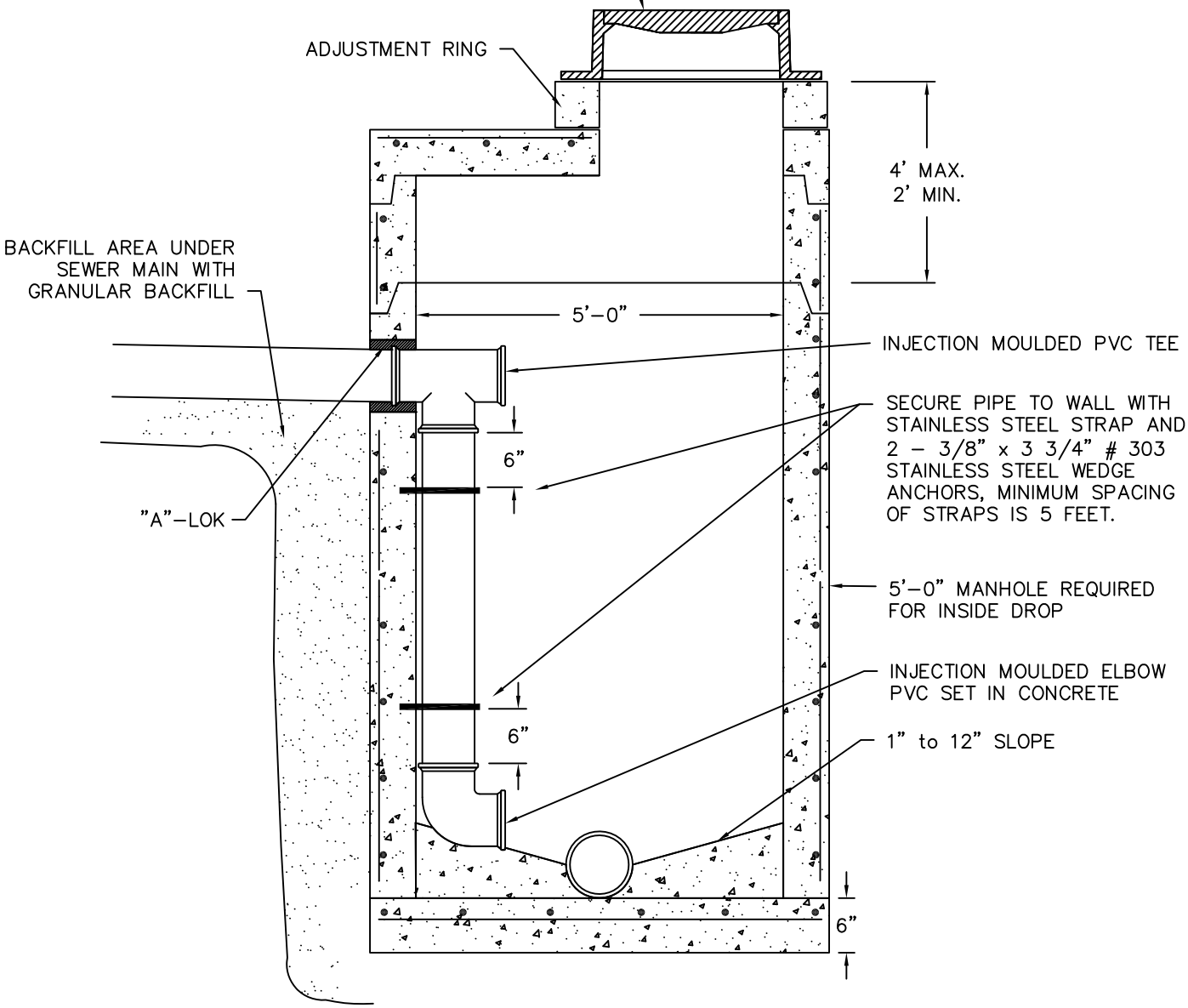

DISTANCE FROM PIPE INLET TO MANHOLE FLOWLINE FOR 8" PIPE.
0'-2' BUILD INSIDE FLUME
2'-3' SPECIAL DESIGN REQUIRED
3'- BUILD DROP MANHOLE

CONSTRUCTION METHODS FOR DROP MANHOLE TO BE SAME AS MANHOLE SAN-3

INSIDE DROP MANHOLE
8" TO 24" PIPE

DEPARTMENT OF PUBLIC WORKS SPRINGFIELD, MO.	INSIDE DROP MANHOLE	ADOPTED: 11-6-2012 SAN-6